

**FCHS Foundation ANNUAL MEMBERS MEETING JUNE 26, 2025**  
**Tom Jeffery - FCHS Foundation Chair**

**Our People**

**Volunteer Elected Board of Directors**

Judy Bodkin (Thamesville)  
Harry Denkers (Florence)  
Scott Gawley (Bothwell)  
Tom Jeffery (Appin)  
Janneke Newitt (Melbourne)  
Kirk Patterson (London/Glencoe)  
Lynda Pelcz (Rodney)  
Joanne Vansevenant (Newbury)  
Pam White (Bothwell)

FCHS Foundation Board of Directors a community/skills-based board continuing to be fully engaged and stable!

**Ex-officio Board Directors**

Chelsea King – MHA Representative  
Jackie Herdman – Auxiliary to FCHS Representative  
Julie McBrien – FCHS Representative

We thank ex-officio board directors for their continued support!

**Foundation Staff**

Rosemary Bartlett – clerical assistant  
Jackie Van Eerd Beatty – fundraising coordinator  
Martha Wortner - administrator

We recognize our staff for all their hard work and ownership of the foundation!

## **FCHS Foundation Governance – 2024/2025**

By-law completed and compliant with ONCA  
Board policies amended in accordance with changes to by-law

### **Strategic Plan/Direction**

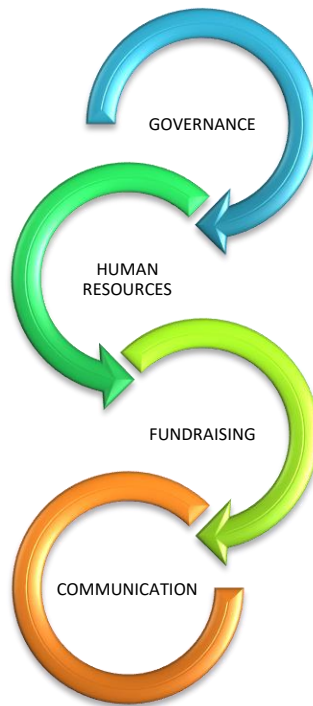

#### **Year 4 of Strategic Plan**

1. Governance \* By-law and board director's policies complete
2. Human Resources \* Status Quo with 3 part time staff
3. Fundraising \* Growing internal and 3<sup>rd</sup> party events
4. Communication \* Facebook activity, community presentations and launch of new website



## Donor Dollars At Work

*Care Closer  
to Home*

**2024 Annual Hospital Support \$205,538**

**Completed - Thank You!**

	\$
Portable Ultrasound	54,468
Ventilator Paeds & Adult	34,235
Monitoring Gateway	27,793
Automated CPR Patient Compression	19,687
ECG Cart	18,668
2 x Carbon Dioxide Monitors	12,431
Staff Education	12,000
Physiotherapy Traction Bed	10,679
Patient Power Lift	8,684
Centrifuge	6,893

**FCHS continues to modernize our hospital with  
state-of-the-art medical equipment to best  
serve the needs of our patients, all of which keeps  
“Care Close to Home”.**

**Total 24/25 FCHS capital equipment support \$205,538**

The foundation is pleased to confirm ongoing commitment 2025/2026  
FCHS capital support of \$250,500!

***PLUS!!! NEW SUPPORT COMMENCING 2026/2027***  
***\$90K ED Doctors Retention support over a minimum of 3 years***

## **Signature Events 2024/2025**

### **Golf Tournament – July 2024**



#### **Paeds & Adult Airway Ventilator**

Net profit \$41,471

Golf registration – SOLD OUT

Golf raffle – SOLD OUT



Our gratitude to golf sponsors, players and businesses who provide their continued support of the foundation golf tournament

**Dinner Theatre – Hot Bed Hotel – November 2024**



**Sponsored by Axiom Mutual Insurance**

6 performances (FCHSF Board Director Harry Denkers far right)

80% of tickets sold

Net profit = \$25,339

**Split the Pot Lottery**



FCHS Foundation has partnered with other hospital foundations in an innovative fundraising lottery called Split the Pot.

FCHSF share of the pot 2024-2025 \$10,316

## **Chicken & Rib Drive Thru Dinner – April 2024**



325 Meals Served

Awesome board member involvement

Profit - \$2,296

### **Community Support**

FCHS Foundation is grateful for the support given to the foundation by groups within the Four Counties Community. We wish to recognize the following:

Confederation Chapter IODE Ridgetown

Glencoe & District Curling Club

Glencoe Celebrate Community  
Committee

Glencoe District Lions Club

Glencoe Night Market

Kiwanis Club of Rodney

Kiwanis Club of West Lorne

Municipality of Brooke - Alvinston

Newbury Dental

Optimist Club of Bothwell

Optimist Club of West Lorne

Pampered Chef - Tracy Cardinal

RCL Bothwell BR 252

RCL Newbury BR 583

RCL West Elgin BR 221

RCL Zone A5

Rodney Lions Club

Salus Mutual Insurance Company

Village of Newbury



## **Supporting Community**

### **Annual Memorial Service – February 2025**



120 lives remembered  
Attendance 125 family members  
A time for foundation members to spend time with family of those we remember

## **Spring & Fall Newsletters**



What's Happening at FCHS – shines a light on our hospital, foundation and auxiliary  
Distribution - 11,500 homes, farms and businesses receive newsletters

Website  
fchsfoundation.ca



17

Keep up to date at our website for all things happening at the foundation!!

### **We Say Thank You**

Julie McBrien, for your service to the Foundation as FCHS Rep  
Chelsea King, for your service to the Foundation as MHA Rep  
Jackie Herdman, for your service to the Foundation as Auxiliary Rep

### **In Closing Thank You**

To the Foundation's awesome board of directors and staff, with your support we have achieved another successful year for FCHS Foundation!!!

Tom Jeffery, FCHS Foundation Chair